Bass

Overworld

from Super Mario Bros. 3

Composed by Koji Kondo
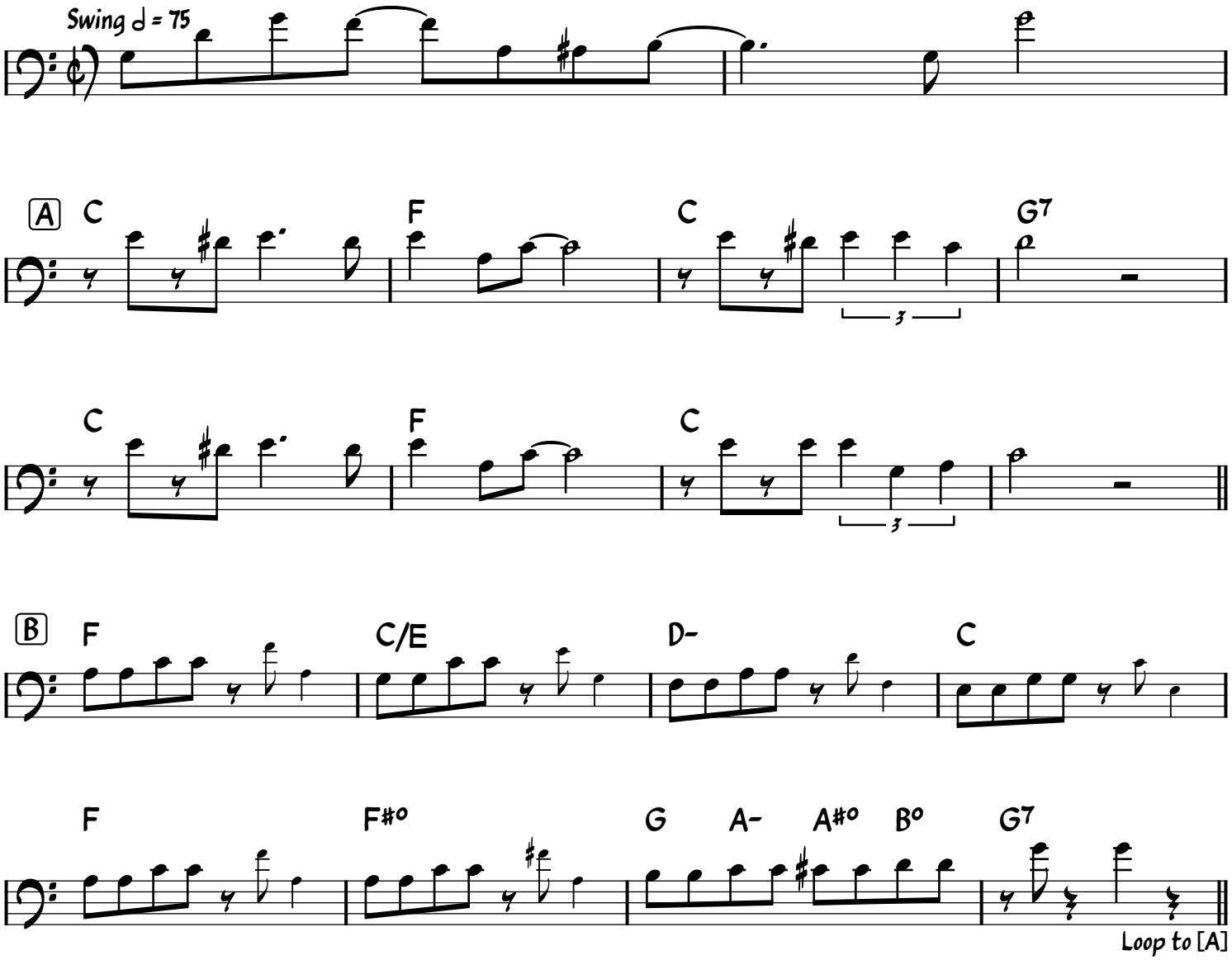
Transcribed by JohnStacy & Jer Roque